

Can you identify this picture?

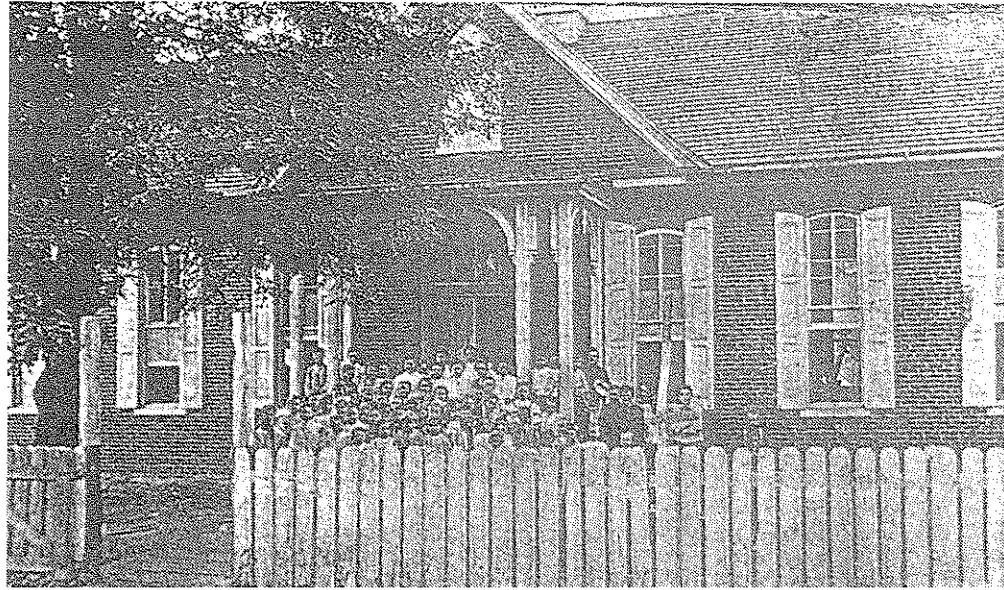

Please submit your response to the Greene Township Board of Supervisors, 1145 Garver Lane, P.O. Box 215, Scotland, PA 17254-0215. We were unable to determine what building was pictured in last month's Informer. Thanks to all those who attempted to help us identify the picture. We remind you that we welcome any Township resident who has an old photo of a special or landmark place in Greene Township to bring the photo to the Township Office for a future issue of the "Greene Informer". The picture will be returned to you.

Greene Township Board of Supervisors
1145 Garver Lane
P O Box 215
Scotland Pennsylvania 17254

BULK RATE
US POSTAGE
PAID
PERMIT NO 04
SCOTLAND PA

Current Resident or

GREENE INFORMER

url address: www.twp.greene.franklin.pa.us

e-mail address: greene@pa.net

Volume 3, Issue 5

HOLIDAY 2000

SPRING 2001 BULK COLLECTION DAY

Mark your calendar early!

Bulk collection day has been scheduled for Friday and Saturday April 6 & 7, 2001. The collection will be at the Township building located at 1145 Garver Lane in the village of Scotland. The collection will begin Friday at 7:00 AM and will finish at 3:00 PM. The collection will begin Saturday at 6:00 AM and will finish at 4:00 PM. This is a service provided free of charge to the residents of Greene Township from the supervisors. Please inform your neighbors and friends of this service and encourage them to participate.

Please do not bring batteries, liquefied paints, spray cans, tires, and other hazardous materials because we will be unable to accept them. We will accept items not picked up by your regular trash service.

WINTER WEATHER PROCEDURES

The Greene Township Board of Supervisors would like the residents of Greene Township to help us help you during winter weather events. It is important to work together so that the roads remain safe during snow and ice storms.

Please do not park on the right-of-ways of the road. Your car can be damaged from snow and other debris being moved by the plow. When following a snow-plow please remain a safe distance behind the vehicle so that the operator can see you. These trucks stop and back up often as well as deposit anti-skid on the road surface. Do not shovel snow from your property onto the road surface or plow across the road to deposit the snow on the other side. These practices reduce the melting effect of the salt and remove the anti-skid from the road surface. This creates an icy patch on the road that is very difficult to remove. This is also against the law and you can be fined up to \$300 per incident.

Most important of all, if you don't have to be traveling please stay home. The least amount of vehicles on the road the better it is for our operators to do a fast and effective job.

Thank you for your cooperation.



BURNING LEAVES

Please do not burn leaves on or adjacent to the public roadway. This is a public safety hazard and you could be subject to fines and penalties.

INSIDE THIS ISSUE

- 1 Bulk Collection, Winter Weather Procedures, Burning Leaves
- 2 Dismantled & Non-Operable Vehicles, Reflective Address Signs
- 3 Interstate 81 Reconstruction, Greene Township Composting Facility
- 4 Can you identify this picture?

HAPPY HOLIDAYS FROM THE GREENE TOWNSHIP BOARD OF SUPERVISORS AND STAFF!!!

The Greene Township Board of Supervisors and staff would like to wish everyone a Happy Holiday Season and a Happy and Safe New Year. It has been our pleasure to serve you this year and we look forward to serving you even more effectively in the year to come. As always, if you have any questions or problems that we can help with please contact us at 263-9160 or 263-4990

Greene Township currently has over 6,300 acres of farmland protected in Greene Township's Agriculture Security Areas.

DISMANTLED & NON-OPERABLE VEHICLES

A dismantled or non-operable vehicle is one which does not display a current Pennsylvania State Inspection Certification and a current state license

The storage of dismantled or non-operable vehicles shall be screened from the view of adjacent properties and road frontages. Only two such vehicles may be stored on any property within a residential district or on any property in any other district, which is used for residential purposes. If said storage is to occur in the side yard, the vehicle(s) shall be set back of the property line in accordance with the side yard setback established by this chapter for the district in which the property is located. If said storage is to occur in the rear yard, the vehicle(s) shall be set back not less than five feet from the rear lot line. [Amended 4-27-1999 by Ord. No. 99-2]

DON'T FORGET YOUR REFLECTIVE ADDRESS SIGN

The Greene Township Board of Supervisors is providing one green reflective address sign, free of charge, to every address in the township. The address sign should be placed on the same side of the street as the corresponding home.

Greene Township's first due fire companies have agreed to administer the program for the Board of Supervisors. With proof of residence, any individual may pick up their reflective address sign at their first due fire company. They are as follows: Fayetteville Volunteer Fire Company, Main Street, Fayetteville, 352-3131; Pleasant Hall Volunteer Fire Company, 9722 Cumberland Highway, Pleasant Hall, 532-5155; West End Fire Department, Lurgan Avenue, Shippensburg, 532-5555; Franklin Fire Company, Corner of Franklin & King Streets, Chambersburg, 263-8600.

The 6' x 18" signs are 100% aluminum laminated with 3M engineer grade reflective vinyl.

If anyone has questions regarding the reflective address signs, please call the Greene Township Board of Supervisors at (717) 263-9160

INTERSTATE 81 RECONSTRUCTION

The Pennsylvania Department of Transportation has announced that reconstruction of Interstate 81 from the Cumberland County Line to the Woodstock Road Bridge will begin in the spring. This reconstruction will take place in both the northbound and southbound sections of Interstate 81 starting in April of 2001 and lasting through December 2002. This reconstruction will include weeknight and Sunday construction schedules.

The Greene Township Board of Supervisors recommends that local residents begin to plan alternative local routes of travel. Significant delays are expected due to this project.

GREENE TOWNSHIP COMPOSTING FACILITY

The Greene Township yard waste composting facility continues to be open to Greene Township residents on Saturdays from 8:00AM until 1:00PM. This schedule will continue through the holiday season for disposal of Christmas trees.

The facility was established through a Pennsylvania Department of Environmental Protection grant. The \$182,000 grant was used for equipment, construction, design, and community education programs. With partial use of the DEP grant, Greene Township erected a storage building on the property and had a well drilled, which will provide the necessary water for the composting process. Additional paving was also done at the facility this fall. The facility, which has been in operation since the spring of 1999, is located on Mickey Inn Road between Scotland Main Street and Sycamore Grove Road.

The Greene Township Board of Supervisors recently secured a \$241,106 DEP grant for additional composting equipment. A windrow turner will be purchased to assist in the leaf composting process and a trommel screen will be purchased to eliminate foreign matter from the compost and mulch products.

If you are unable to make our regular hours of operation, please call our office at (717) 263-9160 or (717) 263-4990 from 8:00AM until 4:00PM Monday through Friday to make special arrangements.

In 2001, Greene Township proudly begins its 22nd year without a Township real estate tax. 1979 was the last time that Greene Township levied its residents with a Township real estate tax.

NOTICE: Greene Township is always looking for locations to dispose of materials produced in the daily operation of maintaining our township roads. If you have the need for topsoil, milled blacktop or anti-skid material that has been cleared from our roads, please call our office at (717) 263-9160 to be placed on a list. Next time we are in need of a dumping location, maybe you can help us out.