

TOWNSHIP ROADS					
NO.	NAME	KEY	NO.	NAME	KEY
T-503	Adams Drive	E-4	T-716	Lea Drive	E-5
T-842	Airport Road	E-3	T-833	Letterkenny Road West	D-2
T-792	Allen Road	E-5	T-500	Levi Lane	F-2
T-212	Alligator Reef Avenue	G-4	T-667	Lincoln Street	E-6
T-705	Alpha Drive	J-10	T-680	Lippizan Drive	C-6
T-551	Apple Blossom Court	G-7	T-631	Lockaber Avenue	D-5
T-618	Apple Tree Lane	F-4	T-754	Lovetta Road	I-7
T-619	Apple Tree Lane Ext.	F-6	T-552	Lynn Drive	G-4
T-627	Applecross Avenue	D-5	T-717	Manor Lane	E-5
T-674	Appleton Drive	I-10	T-591	Marcella Drive	E-4
T-380	Aspen Drive	J-11	T-580	McClary Drive	E-4
T-587	Audition Court	H-6	T-546	McCrossen Drive	I-8
T-587	Austin Avenue	G-4	T-563	Meadow Lane	H-6
T-689	Balduro Drive	F-6	T-625	Meadow View Circle	C-6
T-676	Barberry Lane	G-7	T-780	Memory Lane	F-2
T-211	Barneget Light Drive	G-6	T-780	Michael Drive	J-11
T-718	Bayberry Drive	F-3	T-532	Mickey Inn Lane	E-6
T-112	Beechwood Lane	F-3	T-531	Mickey Inn Road	E-5
T-584	Belmont Way	I-6	T-494	Middle Avenue	I-7
T-619	Benjamin Drive	F-4	T-850	Milestone Court	E-4
T-561	Beverly Boulevard	J-10	T-512	Mirch Road	F-4
T-725	Big Dipper Lane	G-8	T-585	Monroe Drive	E-4
T-574	Bikle Road	J-9	T-666	Mount Cytonia Road	J-10
T-849	Blackberry Lane, North	G-7	T-555	Mount Union Road	J-11
T-841	Blackberry Lane, South	G-7	T-508	Mount View Avenue	I-7
T-544	Blakewood Drive	E-2	T-714	Mountain Shadow Circle	H-8
T-215	Bodie Island Drive	G-4	T-721	Mountain Shadow Court	H-8
T-582	Boyer Drive	F-7	T-721	Mountain Shadow Cross	H-8
T-582	Braemar Court	F-6	T-720	Mountain Shadow Drive	H-8
T-582	Braemar Drive	F-4	T-731	Mountain Shadow Garth	H-8
T-838	Bramble Court	F-3	T-856	Mountain Shadow Lane	H-8
T-840	Brim Boulevard	E-4	T-722	Mountain Shadow Terrace	H-8
T-415	Brimley Road	G-4	T-730	Mountain Shadow West	H-8
T-554	Bronson Road	J-10	T-623	Mountain View Drive	C-5
T-523	Brookens Road	H-4	T-518	Mower Road	C-8
T-581	Brookmadow Lane	F-4	T-686	Murford Drive	F-6
T-660	Brownsville Road	J-10	T-621	Musser Road	C-6
T-623	Bulltop Drive	F-7	T-202	New Baltimore Road	K-12
T-416	Byers Road	E-6	T-670	New Lane	J-9
T-707	Camelot Drive	J-9	T-668	Newman Road	I-8
T-582	Candice Lane	F-3	T-845	Nicklas Drive	J-10
T-214	Cape Hattersers Drive	G-6	T-541	Notts Drive	G-4
T-216	Cape Lookout Street	G-6	T-405	North Avenue	E-3
T-531	Carbaugh Avenue	D-3	T-593	North Parkwood	G-4
T-556	Carbaugh Drive	D-5	T-597	Nyeville Road	B-4
T-670	Carouste Drive	F-6	T-210	Ocaroke Island Court	G-6
T-515	Charleston Drive	F-3	T-210	Ole Walker Road	G-4
T-698	Charleston Drive	C-5	T-832	Opportunity Avenue	D-3
T-617	Cherry Tree Lane	E-6	T-604	Orchard Lane	E-6
T-570	Chickentown Lane	J-8	T-418	Orchard Road	E-7
T-400	Church Street	F-6	T-728	Orion Drive	G-8
T-390	Clawfoot Court	D-3	T-547	Paxton Court	F-7
T-830	Coffey Avenue	D-3	T-662	Pennington Drive	I-10
T-615	Coldspring Road	E-8	T-702	Perry Drive	K-12
T-516	Coldspring Road Ext.	E-9	T-702	Perry Drive	J-10
T-727	Constellation Drive	G-8	T-697	Pine Oak Court	D-6
T-696	Constellation Drive	H-7	T-613	Pine Stump Drive	J-10
T-509	Cook Road	H-7	T-813	Pine Stump Road Ext.	D-5
T-837	Cornerstone Court	K-12	T-813	Piper Avenue	F-3
T-525	Cornetown Road	E-4	T-576	Pine Valley Way	F-5
T-583	Cornwall Road	G-4	T-522	Ragged Edge Road	G-6
T-383	Courtnay Drive	F-2	T-629	Railroad Road	E-7
T-665	Coventry Court	I-10	T-584	Railroad Road	G-4
T-202	Crestside Drive	E-4	T-612	Ridge Road	D-7
T-543	Cresthaven Drive	G-7	T-514	Ridge Road	H-9
T-577	Crestwood Drive	F-7	T-510	Ridge Road	H-8
T-533	Dawn Lane	H-6	T-569	Robinson Drive	I-7
T-545	Deborah Court	F-4	T-521	Rock Road	G-7
T-673	Detroit Road	L-12	T-536	Rocky Spring Road	F-1
T-582	Dogwood Court	C-6	T-674	Rocky Spring Road, South	F-2
T-711	Drops Drive	J-11	T-422	Roland Avenue	F-3
T-709	Durham Drive	J-9	T-690	Rolling Lane	H-6
T-507	Dymond Avenue	I-7	T-687	Rolling Lane	H-6
T-609	Eagle Drive	F-6	T-723	Romance Lane	F-8
T-557	Eastwood Drive	J-11	T-406	Roosevelt Drive	E-4
T-751	Elderly Court	F-6	T-601	Rozz Road	A-4
T-530	Edgar Avenue	F-3	T-529	Salem Road	E-3
T-535	Edgar Avenue Ext.	F-3	T-695	Sampche Drive	G-6
T-421	Edgar Wood	H-8	T-719	Sandhurst Drive	J-9
T-390	Elevator Street	E-6	T-573	Sandy Circle	I-7
T-700	Elser Drive	D-5	T-811	Sequoia Court	F-3
T-700	Equiptown Drive	H-6	T-548	Shadle Drive	I-7
T-706	Eugene Drive	E-5	T-726	Shadow Lane	F-8
T-411	Fairview Avenue	F-7	T-553	Shaffer Road	G-6
T-610	Farm Creek Drive	D-5	T-527	Shelby Road	E-2
T-683	Fayette Lane	I-7	T-511	Shearer Road	H-8
T-549	Featherdale Circle	G-8	T-565	Shenwood Drive	H-6
T-628	Fiddlers Road	F-6	T-549	Shimrock Drive	F-5
T-483	Fifth Avenue	G-4	T-839	Siloam Road	F-3
T-494	Fifth Avenue	E-3	T-533	Silver Avenue	D-5
T-672	Fillmore Drive	E-3	T-566	Smith Road	B-4
T-491	Forest Avenue	I-7	T-506	Smoketown Road	G-7
T-715	Fox Hill Drive	G-6	T-579	Somerset Drive	G-4
T-560	Franklin Farm Lane	F-4	T-724	Spanish Moss Court	F-8
T-691	Franklin Square Road	F-4	T-851	Spring Mist Lane	H-6
T-571	Freese Road	E-6	T-684	St. Andrew Drive	F-6
T-701	Frey Road	E-6	T-703	Starr Avenue	E-5
T-538	Funk Road	C-2	T-401	State Street	F-6
T-630	Gabrielle Lane	C-5	T-600	Stirling Bridge Road	D-5
T-729	Galaxy Drive	G-8	T-620	Stillhouse Hollow Road	E-9
T-669	Garver Lane	E-6	T-848	Strawberry Hill Drive, North	G-7
T-847	Garver Court	F-3	T-848	Strawberry Hill Drive, South	G-7
T-581	Glen Abbey Drive	F-6	T-559	Stump Run Road	J-10
T-679	Glenshades Lane	I-9	T-836	Summer Breeze Lane	H-6
T-442	Glenview Court	F-4	T-712	Sundown Drive	G-8
T-855	Governors Court	F-4	T-572	Sunny Lane	I-6
T-407	Grand Avenue	F-6	T-575	Sunset Boulevard East	E-4
T-524	Grand Point Lane	F-6	T-608	Sunset Boulevard West	D-4
T-534	Granny Smith Lane	G-7	T-607	Sunset Lane	C-5
T-606	Greene Meadow Drive	C-5	T-632	Sutherland Court	D-5
T-408	Greene Street	D-5	T-528	Sycamore Grove Road	E-4
T-605	Greenvillage Road	D-5	T-713	Tafton Drive	G-7
T-844	Greenwood Forest Road	J-10	T-835	Technology Avenue	E-5
T-519	Hafer Road	C-7	T-857	Terryn Drive	F-6
T-848	Hammond Drive	F-2	T-417	Tether Road	I-8
T-708	Hampton Drive	J-9	T-798	Tiesler Trail	E-6
T-420	Hare Drive	F-3	T-671	Troon Drive	F-6
T-622	Hartzell Drive	J-8	T-681	Tumberby Drive	F-5
T-616	Heritage Road	H-6	T-596	Tyer Drive	E-4
T-409	High Avenue	E-3	T-678	Upland Circle	I-10
T-568	Highland Circle	H-5	T-677	Upland Drive	I-10
T-497	Hill Road	I-10	T-213	Valley Circle	I-8
T-505	Host Avenue	F-3	T-413	Valley Drive	I-8
T-492	House Avenue	I-7	T-410	Valley View Drive	F-7
T-624	Hultapple Drive	F-3	T-611	Wagner Drive	I-10
T-683	Independence Drive	F-4	T-504	Wenger Lane	F-2
T-834	Innovation Way	D-3	T-688	Westover Way	H-6
T-412	Interchange Court	F-7	T-498	Westview Road	I-7
T-414	Jackson Drive	E-4	T-626	Whinstone Way	C-5
T-404	Jefferson Drive	E-4	T-614	White Church Road	F-8
T-537	Johnson Drive	D-2	T-659	White Circle	G-7
T-789	Karvosa Court	E-6	T-752	Williamsburg Circle	G-7
T-693	Kennedy Drive	E-4	T-550	Wingbrook Lane	G-8
T-495	Knob Hill Road	I-10	T-791	Wintersberry Drive	J-9
T-517	Kohler Road	G-4	T-520	Woodstock Road	H-7
T-843	Landmark Court	E-4	T-513	Wright Road	H-9
T-501	Laurel Drive	J-11	T-694	Yasager Drive	C-6
			T-753	Yorktowne Drive	G-7

U.S. & STATE ROADS					
NO.	NAME	KEY	NO.	NAME	KEY
SR 0997	Anthony Highway	J-9	SR 1001	Mt. Pleasant Road	H-8
SR 0997	Black Gap Road	H-8	SR 0696	Older Scotland Road	E-7
SR 1003	Combed Highway	D-6	SR 0011	Philadelphia Avenue	F-3
SR 1003	Edgewood Road	G-6	SR 1003	Ragged Edge Road	H-6
SR 2028	Golf Course Road	J-12	SR 0233	Rocky Mountain Road	J-12
SR 0811	Interstate Route #1	C-5	SR 0433	Run Road	G-4
SR 4019	Letterkenny Road	E-2	SR 1006	Scotland Main Street	E-6
SR 0030	Lincoln Way East	J-10	SR 1004	Scotland Road	F-4
SR 1008	Main Street (Fayetteville)	I-8	SR 0433	Scotland Pike	I-8
SR 0011	Molly Pitcher Highway	C-6	SR 1003	Woodstock Road	G-6
SR 2031	Mont Alto Road	J-8			

**LEGEND**

- INTERSTATE ROAD
- STATE ROAD
- TOWNSHIP ROAD
- TOWNSHIP LINE
- COUNTY LINE

**FEET**

0 2000 4000 6000 8000 10000

**MILES**

0 1/4 1/2 3/4 1 2

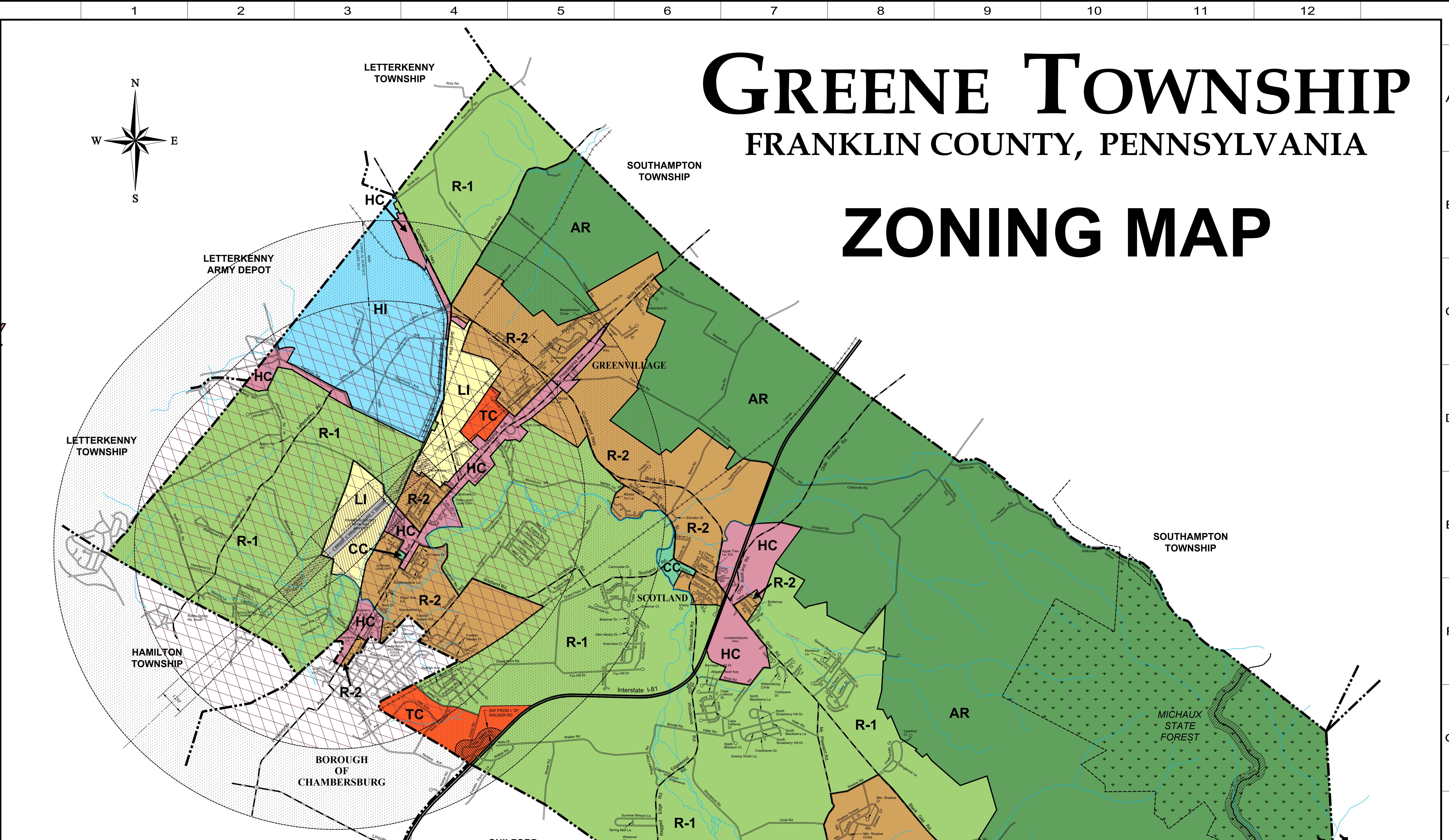

**AIRPORT ZONES**

**ALLOWABLE HEIGHT FORMULAS**

LOCATION ZONE	FORMULA
1 Horizontal Surface	Allowable Height = (Established Airport Elevation) + (150') - (Ground Elevation)
2 Conical Surface	Allowable Height = (Established Airport Elevation) + (150') + (A + 20) - (Ground Elevation)
3 Primary Surface	Allowable Height = (Elevation of the Runway Perpendicular to the Location Point) - (Ground Elevation)
4 Transitional Surface	Allowable Height = (Elevation of the Primary Surface along the Runway Centerline Perpendicular to the Location Point) + (B + 7) - (Ground Elevation)
5 Transitional Surface	Allowable Height = (Elevation of the Approach Surface along the Runway Centerline Perpendicular to the Location Point) + (E + 7) - (Ground Elevation)
6 Approach Surface	Allowable Height = (Runway End Elevation) + (C - 200) + 20 - (Ground Elevation)

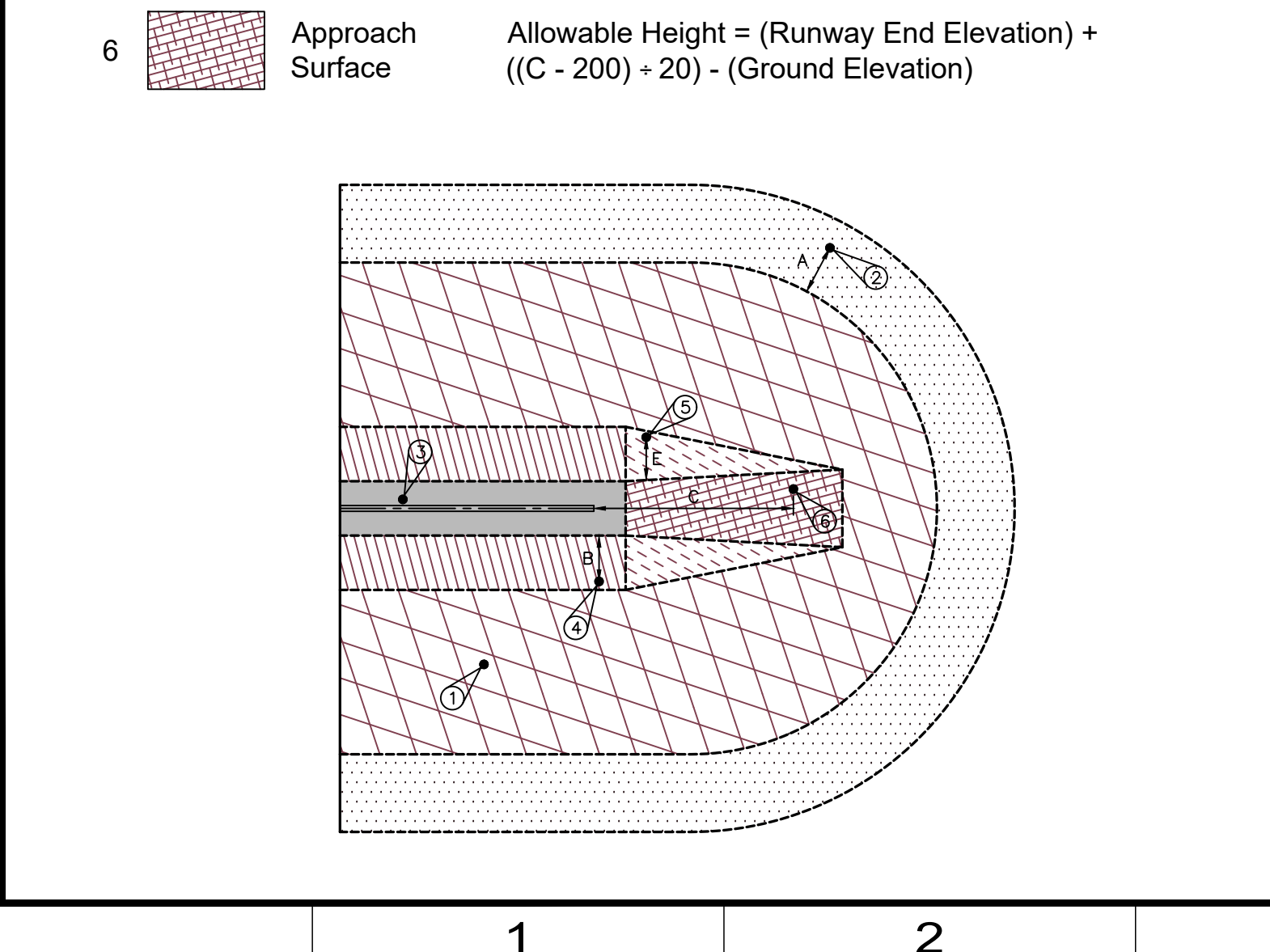

**ZONING DISTRICTS**

- AR AGRICULTURAL RESIDENTIAL
- CC COMMUNITY COMMERCIAL
- HC HIGHWAY COMMERCIAL
- HI HEAVY INDUSTRIAL
- LI LIGHT INDUSTRIAL
- TC TRANSITIONAL COMMERCIAL
- EXIT 17 INTERCHANGE OVERLAY DISTRICT
- R-1 LOW-DENSITY RESIDENTIAL
- R-2 MEDIUM-DENSITY RESIDENTIAL
- STATE OWNED PARK AND FOREST LANDS
- APPALACHIAN TRAIL 300 FOOT OVERLAY

# GREENE TOWNSHIP

## FRANKLIN COUNTY, PENNSYLVANIA

# ZONING MAP

**GREENE TOWNSHIP BOARD OF SUPERVISORS**

1145 Garver Lane  
Chambersburg, Pennsylvania 17020

Supervisors: 717-263-9160  
Zoning: 717-263-4990

E-mail: greentwp@greentwp.us  
Website: www.twp-greene-franklin.pa.us

